

Peak Report TIC

| Peak# | R.Time | Height | Height% | Area | Area% |
|-------|--------|---------|---------|---------|--------|
| 1 | 6.705 | 128578 | 3.21 | 88192 | 2.28 |
| 2 | 7.138 | 3873130 | 96.79 | 3777886 | 97.72 |
| | | 4001708 | 100.00 | 3866078 | 100.00 |

Peak Report TIC

| Peak# | R.Time | CAS# | Name | Similarity (%) |
|-------|--------|-------|------|----------------|
| 1 | 6.705 | 0-0-0 | | 0 |
| 2 | 7.138 | 0-0-0 | 2C-D | 0 |

Spectrum

Line#:1 R.Time:6.707(Scan#:1484)

MassPeaks:349

RawMode:Averaged 6.705-6.710(1483-1485) BasePeak:205(29982)

BG Mode:Calc. from Peak Group 1 - Event 1 Scan

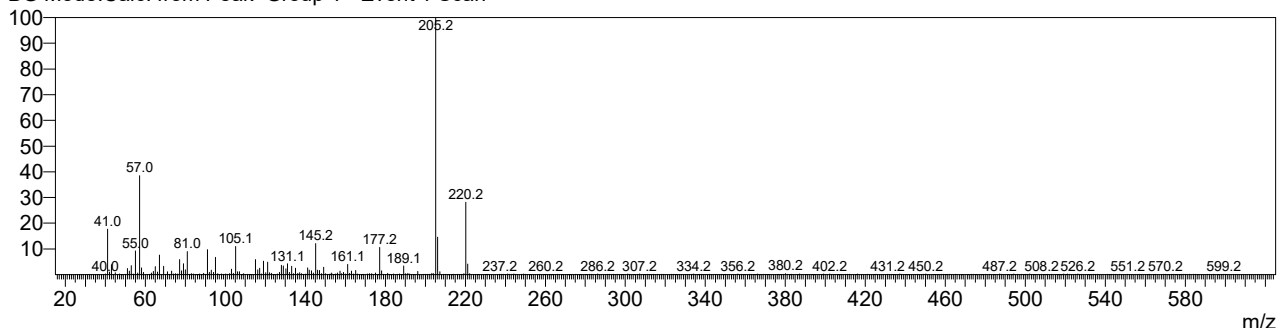

Line#:2 R.Time:7.138(Scan#:1656)
MassPeaks:362
RawMode:Averaged 7.135-7.140(1655-1657) BasePeak:166(827423)
BG Mode:Calc. from Peak Group 1 - Event 1 Scan

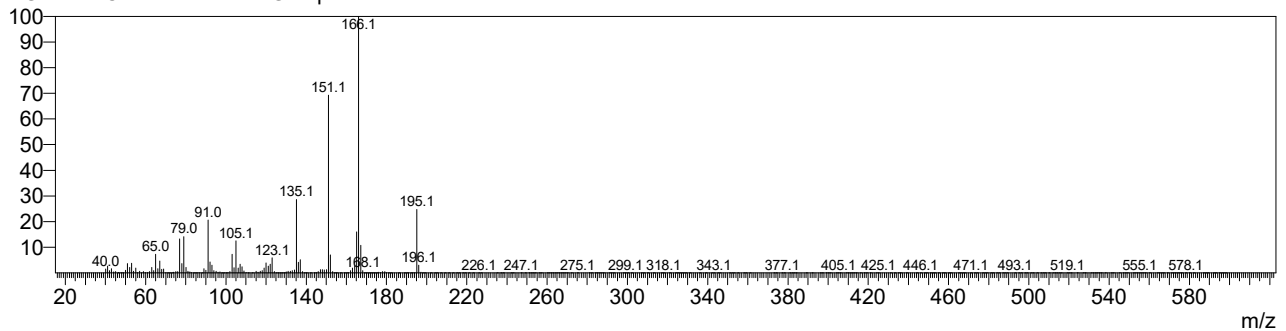

Line#:3 R.Time:7.782(Scan#:1914)
MassPeaks:319
RawMode:Averaged 7.780-7.785(1913-1915) BasePeak:91(1834)
BG Mode:Calc. from Peak Group 1 - Event 1 Scan

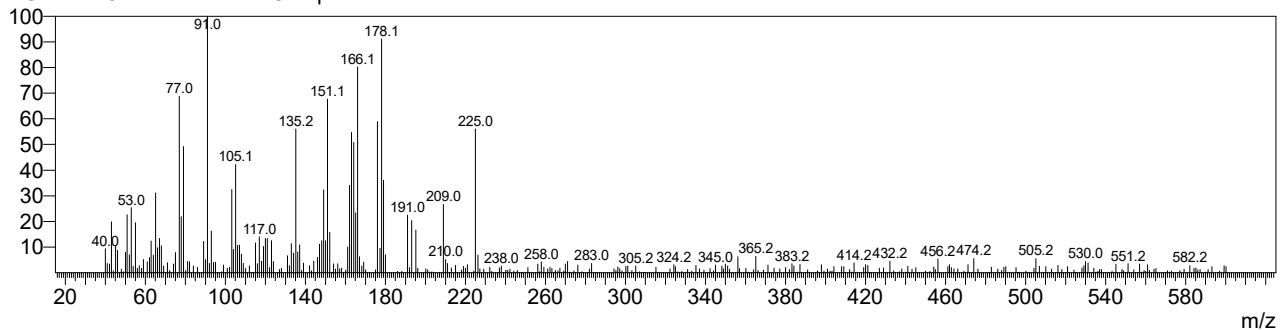

Line#:4 R.Time:9.585(Scan#:2635)
MassPeaks:370
RawMode:Averaged 9.582-9.588(2634-2636) BasePeak:316(8692)
BG Mode:Calc. from Peak Group 1 - Event 1 Scan

